Modello organizzativo
Azienda per il turismo Fiemme e Cembra

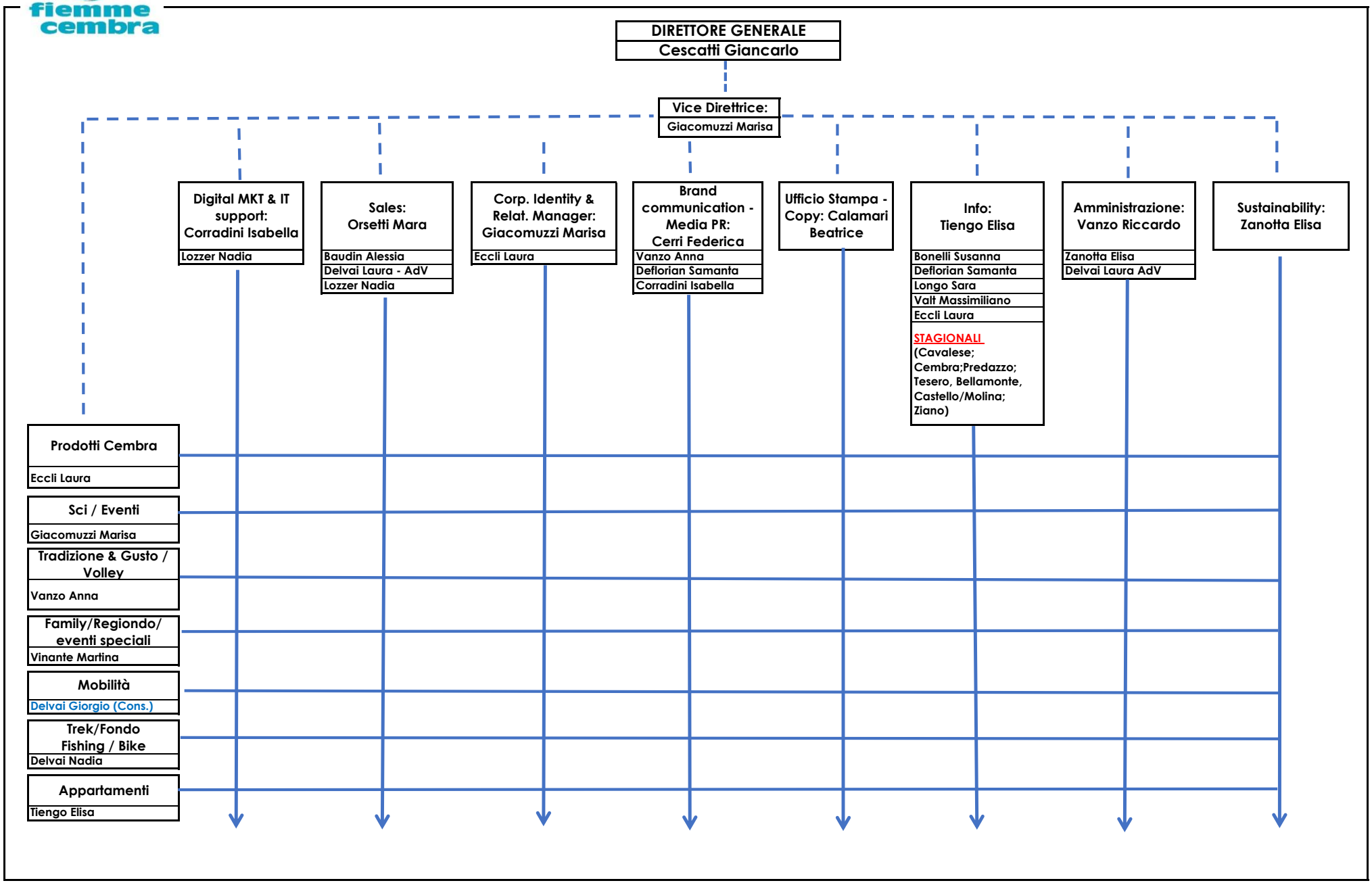

data aggiornamento: 01/04/2026